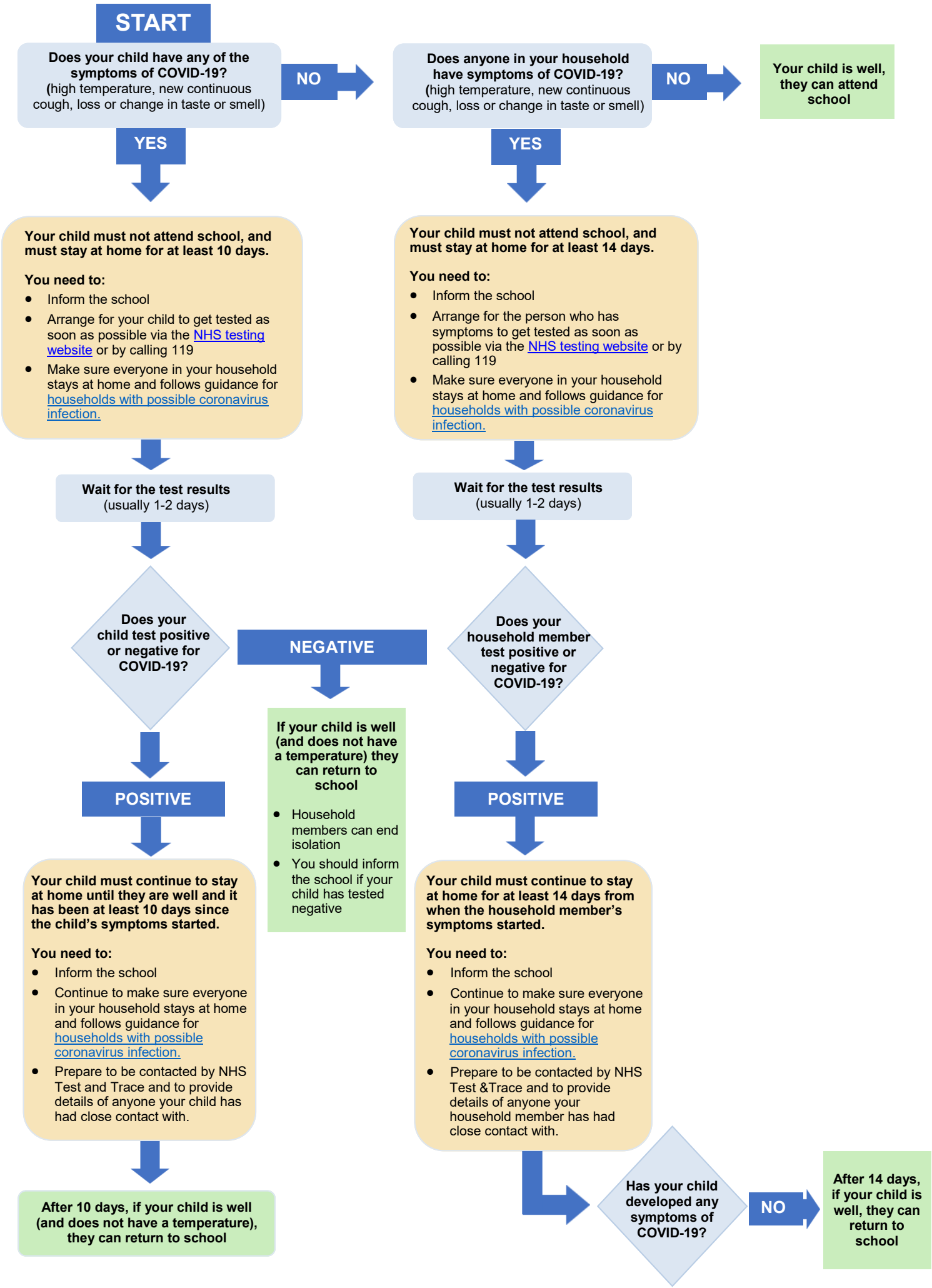Flowchart for Parents: What to do if someone has symptoms of COVID-19